

# Reading Is Fundamental

FISCAL YEAR 2023 ANNUAL REPORT



**Reading**  
Is Fundamental.  
until every child reads

# Leadership Message

As we look back on 2023, we are inspired by our vast network of dedicated literacy advocates who believe as deeply as Reading Is Fundamental (RIF), that learning to read is a right, not a privilege. It is this belief that continues to fuel our work and determination to create a nation of lifelong readers.

This past year, RIF doubled down on our core competency of providing research-backed solutions to inspire the joy of reading in children, deepening their motivation to read and setting them on the path to becoming proficient readers. We expanded our Read for Success program to include Early Childhood for birth through age five, integrating play-based learning into this long-standing, proven program. Our middle school family literacy initiative grew as we developed strategies and resources to empower educators to bring families into their child's reading journey. RIF's webinar series extended into a series to support families, educators, and volunteers with Every Book Counts, Every Educator Counts, and Every Family Counts. The second year of our free reading engagement initiative, Rally to Read 100, reached over 750,000 children and was supported by some amazing children's authors who lent their time to share their wonderful read-alouds.

We were also thrilled to re-energize our communications to better share the model we use for all our work which is based on the belief that when looking at the established Scarborough Rope Model invented in the 1990s, that in addition to the two major strands of language comprehension and word recognition, there is a third strand that must be fully integrated into the rope to successfully drive reading proficiency: Joy! RIF defines the joy of reading by demonstrated increases in students' reading motivation, frequency, and engagement. We invite all our literacy friends to read more at our new website at RIF.org.

You have our commitment that RIF remains focused on creating a culture of literacy in schools and at home and getting more books into the hands of even more children. We cannot do this important work without the generous support from our donors, foundations, and corporate partners. We remain in awe of your commitment to RIF each year and are grateful for the trust you place in us.

Thank you and happy reading,

*Jack Remondi*  
Chairman of the Board

*Alicia Levi*  
President & CEO



**Jack Remondi**  
Chairman of the Board



**Alicia Levi**  
President and  
Chief Executive Officer

# Why Reading Matters

---

Every child has the right to discover the delight of books and be inspired to read. 25 million children\* in the U.S. cannot read proficiently, which prevents them from achieving success in school, participating in all areas of life, and realizing their dreams.

Reading Is Fundamental (RIF) works to disrupt the alarming U.S. literacy crisis by inspiring the joy of reading in children, a critical element to driving the frequency, motivation, and engagement needed to create skilled readers. We know that if we build a foundation of joy for children, then development, discovery, and opportunity follow. RIF partners with educators, families, and literacy advocates to bring books and reading resources to children in the communities that need them the most—and in the process, creates new generations of lifelong readers.



\* according to an analysis of NAEP scores

# In 2023, you made an impact!

---

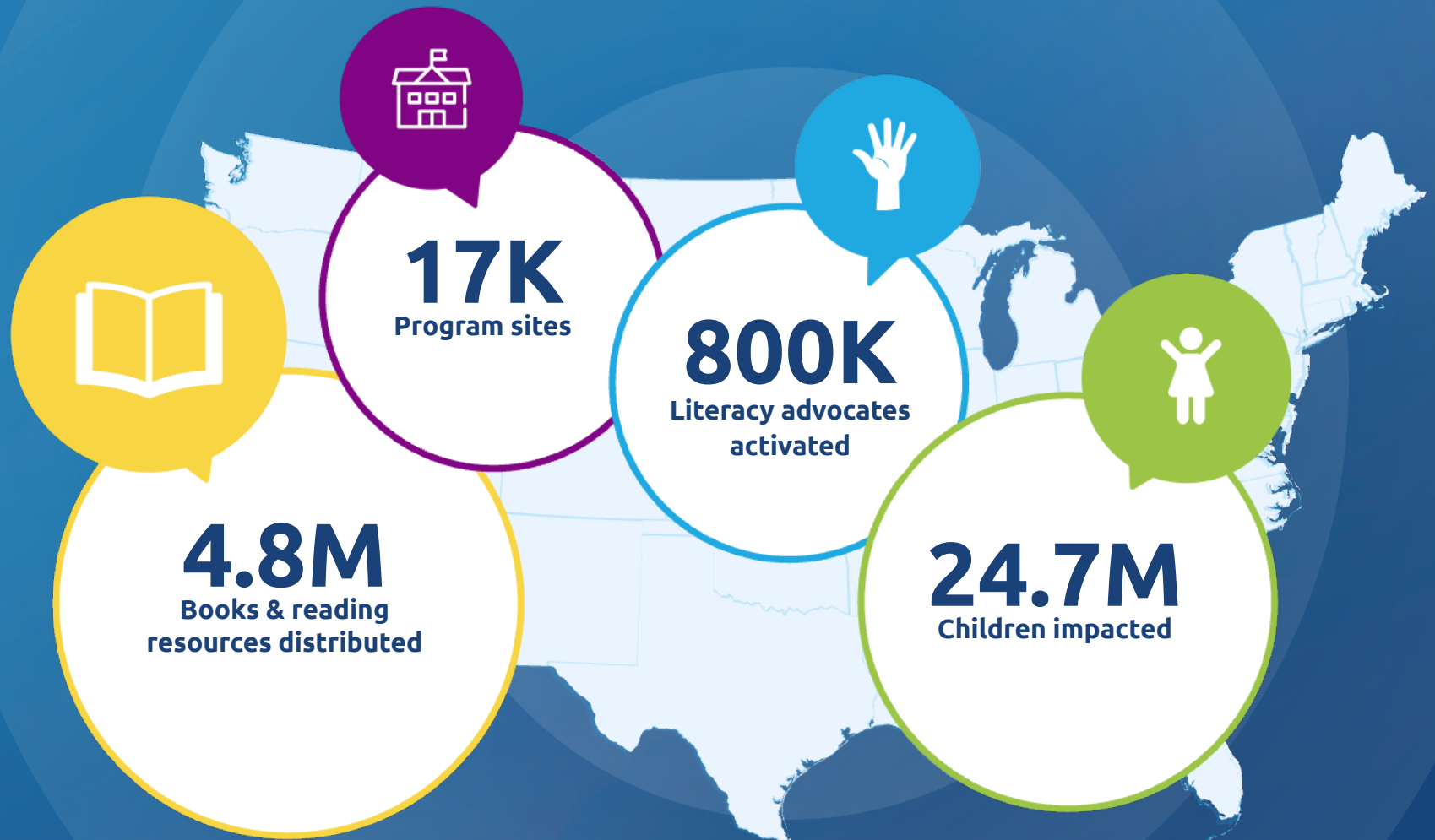

# RIF's Model for Impact

Scarborough's Reading Rope is a widely accepted model of how skilled reading is developed, focusing on word recognition and language comprehension. RIF's model for impact is grounded in the idea that there is a third major strand to the rope that must be fully integrated to successfully drive reading proficiency: the **joy of reading**. RIF defines the joy of reading as increased reading engagement, motivation, and frequency, and through this research-backed approach, we can build a nation of lifelong readers.

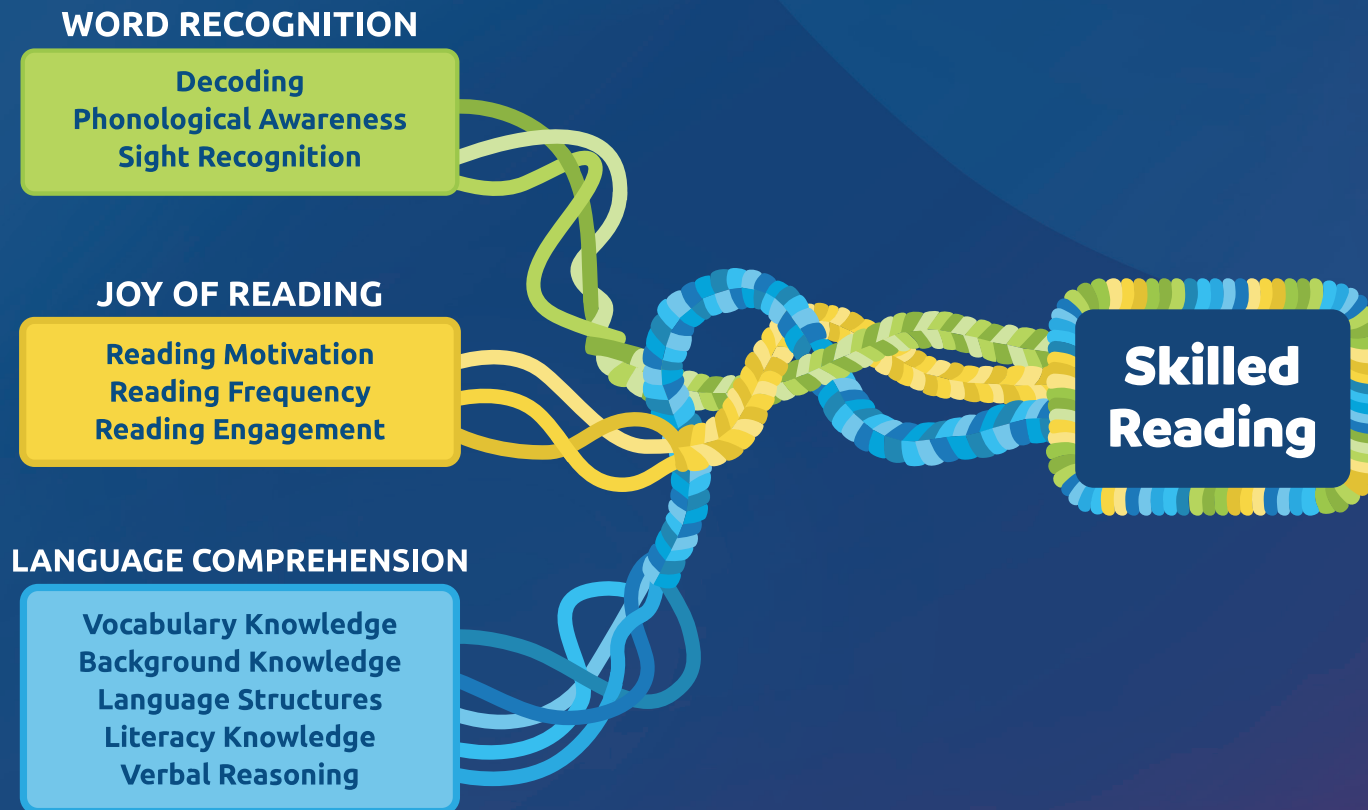

\*Based on the Scarborough Rope Model

# Book Ownership Solutions Offer Access, Choice, and Engagement

Research demonstrates that the presence of books in the home impacts academic outcomes for children. RIF addresses the critical need for book ownership through our Books for Ownership program and interactive digital library, Skybrary.

## OUR PROGRAM MODEL

RIF's programs and resources bring books and literacy resources to children at home, in the classroom, and in the community.



**ACCESS**



**CHOICE**



**ENGAGEMENT**

## BOOKS FOR OWNERSHIP

Books for Ownership, RIF's flagship reading program, enables children to select new, age-appropriate books to take home and own and is supported by resources for families, educators, and local literacy advocates to create a culture of reading.

## SKYBRARY

Skybrary is RIF's carefully curated digital library of eBooks and video explorations for children ages 2 to 9 for use in the classroom and at home. This interactive library offers nearly 1,000 children's books from celebrated authors, illustrators, and leading publishers.



"I am a kindergarten teacher and I use Skybrary in my classroom every day. We use it at center time. I preselect books that go with our weekly theme for the kids to listen to or read. This is my favorite book reading app that is out there. My school pays for the account, and I feel it is worth every penny. The kids love to also watch the videos that go with our weekly theme. Overall, I love this app and have used it for 6 or 7 years."

- Charlene Dorko, RIF Teacher

# Interactive Read-Alouds and Book Access Drive Language Comprehension

## READ FOR SUCCESS

Read for Success is an interactive read-aloud solution that uses high-quality, diverse, interdisciplinary books with research-backed strategies and activities to engage children in the reading experience along with student books to take home and own to support independent reading. This includes comprehensive enrichment resources for both educators and families.



# Creating a Culture of Literacy

RIF's supplemental reading resources and strategic initiatives support RIF programs and help families, teachers, community sites, and volunteers create a nation of lifelong readers.

## LITERACY CENTRAL

(RIF.org/Literacy-Central)

Literacy Central is an award-winning, digital destination for families, educators, and volunteers with over 30,000 free reading resources that support the books children and educators turn to every day. Each book that RIF distributes includes supplemental literacy resources on Literacy Central to create greater reading engagement.

## LITERACY NETWORK

(RIF.org/Literacy-Network)

Literacy Network is RIF's online community support center offering a suite of resources, information, and tools to support RIF program implementation, community capacity building, and local literacy impact. It serves as a one-stop destination for educators, volunteers, and families to access turnkey, customizable solutions.



“I have used the resources provided by RIF for years to enhance the enjoyable experiences of children’s literature as a parent, an elementary school librarian, and currently as an early elementary literacy tutor and grandparent. The website provides access and introduction to a wide variety of books and authors and topics. They also provide book suggestions and extension activities that appeal to the varied interests of children at all stages of development. Whatever my grandson is currently interested in, we can go to the RIF site to find out more about it and find activities to do.” - RIF Grandparent



# Annual Reading Engagement Programs Build Reading Frequency and Motivation

## RALLY TO READ 100

(RallytoRead.org)

RIF brought back our six-month reading engagement initiative, Rally to Read 100, for a second year to re-engage children in a love of reading. Rally to Read united classrooms and families across the country to pledge to read 100 books, offered monthly themes with featured read-alouds from notable authors and illustrators, awarded 10,000 books in a sweepstakes, and culminated with an inspiring live reading celebration event, hosted at a New York Barnes & Noble, celebrating Read Across America Day.

## SOAR INTO SUMMER READING FIELD TRIPS

(RIF.org/Summer)

RIF offered a themed summer reading program to help reduce the summer slide. RIF's Summer Reading Field Trip program encouraged children to continue reading and maintain valuable literacy skills they acquired throughout the school year. In addition to providing booklists and collections that enabled children to visit great destinations from the pages of a good book, RIF also offered fun activities, engaging videos from Skybrary, book club guides available in English and Spanish, plus much more.



# Partners in Literacy

Thank you to our partners in literacy who generously give time, energy, and resources to ensure children have the critical foundation that reading provides.

## CORPORATE & FOUNDATIONS



BARNES & NOBLE



Driscoll's



GEICO



## PUBLISHERS AND DISTRIBUTORS



## COMMUNITY



# Fiscal Year 2023 Donor List

Includes contributions of \$1,000 and above received from October 1, 2022 - September 30, 2023.

RIF also recognizes our many supporters not reflected in this report who have helped impact children across the country.

## A BRIGHTER FUTURE BECAUSE OF YOU!

Thanks to all the generous donors, foundations, organizations, and companies who tirelessly work alongside us to improve children's literacy across the country. Together, we make an impact in the lives of children.

### Literacy Benefactors

#### \$1 Million or more

Amazon  
Macy's, Inc.  
PwC Charitable Foundation

### Literacy Steward

#### \$100,000 to \$999,999

The Bingham Trust  
Dollar General Corporation & Dollar General Literacy Foundation  
Driscoll's Berries  
International Paper  
Mr. John\* & Mrs. Judith Remondi+  
Sylvamo Corporation  
Trane Technologies  
UGI Utilities, Inc.  
US Department of Education

### Literacy Patron

#### \$50,000 to \$99,999

GEICO  
Lisa and Douglas Goldman Fund  
iHeartIMPACT  
Mr. J.J.\* & Mrs. Shubha Johnson+  
Kia  
Mr. David E. & Mrs. Pamela K. Leonard+  
Mr. Mike & Ms. Christy Moberly+  
Navient Community Fund of the Delaware Community Foundation  
Pitney Bowes Inc. & Pitney Bowes Foundation  
The Stocker Foundation

### Literacy Sponsor

#### \$25,000 to \$49,999

Baltimore Community Foundation  
The Cerimon Fund  
Estate of Janice M. Higgins+  
The Lawrence A. Sanders Foundation, Inc.+  
The Nellie Mae Education Foundation  
O'Reilly Automotive Foundation  
Rundgren Foundation+  
Mr. Kevin P.\* & Ms. Beth A. Smithson+

### Literacy Champion

#### \$10,000 to \$24,999

Barnes & Noble College Booksellers, LLC  
BI Worldwide  
Bound to Stay Bound Books Foundation  
Estate of Evelyn A. Grandinetti+  
Estate of Leslie Grace+  
Ms. Judy Etherington+  
Fidelity Investments  
Frank Family Foundation Fund+  
ION Group  
Mrs. Lynda Johnson Robb & The Honorable Charles S. Robb+  
Mr. Edward Killian+  
Mann Family Foundation+  
The Joseph and Mercedes McMicking Foundation

### Literacy Mentor

#### \$5,000 to \$9,999

Azelis  
Mr. Dennis & Ms. Janet Bedell  
Mr. Ronald F. & Mrs. Andrea M. Foisy  
Mr. Delbert R. French, II  
Mr. Joel P. & Mrs. Jackie Gebbie  
Ms. Mary Grieb

Mr. Barrett Guthrie  
Ms. Isabel T. Hill  
Ms. Pamela & Mr. Ronald Kaufman  
Mr. James T. Knowles  
Mr. Mark & Ms. Katherine Lefanowicz  
Ms. Michelle Mesack\*  
Ms. Eleanor Metcalf  
Mr. James P. Miley  
Ms. Meredith Murphy  
Michelle\* & Jeff Murphy  
Mrs. Margaret M. Pastor  
PricewaterhouseCoopers LLP  
Ms. Jeanne Ryan  
Ms. Jane Schuld  
Mr. Christopher B. Cope & Ms. Jamie J. Shaw  
Ms. Carol Stuhr  
Mr. Fred & Ms. Barbara Van Looy  
Mr. Gary E. & Mrs. Margaret L. Wendlandt  
Ms. Mary Weschler  
Ms. Karen White  
Ms. Carol Zielski

### Literacy Partner

#### \$2,500 to \$4,999

B&B Supportive LLC  
The Arthur M. Goldberg & Veronica Goldberg Foundation  
Ms. Janet Bean  
Ms. Patricia C. Bisset  
Ms. Teresa Carson  
Mr. Christopher M. Hill  
Ms. Elizabeth Cushman  
Mr. Jeffrey L. Dennis  
Mr. Mike Desmarais  
Ms. Mary Evans  
Ms. Katharine C. Fischer  
Fountainhead Advisors

Mr. David Hauldren  
Mr. Frank & Mrs. Alicia Levi\*  
Mrs. Heather McGinn  
Ms. Ann O'Dell  
Ms. Valerie H. Pennanen  
Penguin Random House  
Mr. Kenneth M. & Mrs. Robin C. Phillips  
Mrs. Virginia T. Pond  
Mr. Scott Power & Ms. Channing Dungey  
Rotary Club of Baltimore  
Mr. & Mrs. Ethan Schrader  
Ms. Roberta Scull  
Sling TV  
Ms. Phyllis M. Sharp  
Southeast Dallas Chamber of Commerce  
Mr. Rick Zimmerman\*

### Literacy Friend

#### \$1,000 to \$2,499

Mr. John Adams  
Mr. Martin J. Adams  
Ms. Kathy Adams  
Ms. Christine Albrecht  
Mr. Alex Allen  
Mr. Richard A. Allen  
The Allyn Foundation, Inc.  
American Academy of Pediatrics  
Ms. Ann Amicone  
Ms. Rosita Ananthanayagam  
Ms. Kirsten A. Anderson  
Ms. Nancy Anthony  
Mr. Stuart S. Applebaum  
William Auge  
Mr. Steven & Mrs. Laurie Augustino  
Ms. Barbara Backus  
Mr. Daniel Baker  
Mr. Richard Baks

\*Board Members • +1966 Society Member

To learn more about The 1966 Society, please visit [RIF.org/1966society](http://RIF.org/1966society).

Mr. John Bartruff	Miss Nancy K. Gardner	Ms. Joyce Lindberg	Foundation 3	Ms. Lillian Tomlinson
Ms. Nancy Beeuwkes	Mr. & Mrs. Phillip Gasiewicz	Mr. Robert Lingeman & Ms. Jane Howe	Mr. James F. & Mrs. Katrinka V. Rogers	Ms. Diana Tonn
Mrs. Judith S. Bell	Betty R. George	Literati	Ms. Marianne Rossi	Ms. Valerie Tootle
Ms. Karen L. Berchmore	J.W. & Kathy Gibson	Ms. Sue Lonoff de Cuevas	Mr. Alan & Ms. Patty Rubin	The Honorable Gary B. Tranbarger & Mrs. Janet Tranbarger
Mr. Michael Bernstein	William Gilmore	Mr. Stewart Macaulay	Eleanor S. Sather	Carol Traynor
Ms. Pat Bianconi	Ms. Cathy Glaser	Ms. Mary E. MacKenzie	Ms. Carol Schaefer	Ms. Alice Tulley
Ms. Joan Birchenall	Mr. Edward & Ms. Elizabeth Goff	Mr. Bruce MacLeish	Ms. Vicki J. Schnadig	Mr. Henry F. Turner
Mr. David H. & Mrs. Mary B. Blair	Leslie F. Gold	Erin Mallon	Ms. Joann Schwentker	Ms. Beverli S. Uithoven
Mrs. Shawne W. Blair	Ms. Gail Gregg	Christa Malone	Scranton Area Foundation	Ms. Anna Valadez
Ms. Ruth Botstein	Mr. Frank Grobman	Ms. Nancy Mangialetti	Mr. Beesham A. Seecharan	Mr. Robert Van Nice
Mr. William J. Boyle	Mr. Stuart & Ms. Patricia Gunckel	Mr. Harald Mangold	Mr. Gary Sernovitz & Ms. Molly Pulda	Ms. Patricia M. Vaurio
Mr. Thomas L. Braje	Mr. Ian & Ms. Dianne Gutterman	Mr. Alan L. Marks	Ms. Lucille Sgaglione	Ms. Sarah Vigoda
Ms. Susan Brandel	Mr. & Mrs. F David Haas	Ms. Heather Mason	Dr. Ron Shapiro & Ms. Mary K. Austin	Stacy L. Volkert
Ms. Diane Brosso	Ms. Michelle Hagan	Myra K. Mc Kenzie	Mr. Robert K. Wagner	Carey Wall
Dr. Sandra Bush	Mr. Robert S. Hagge, Jr.	Ms. Norma McCullough	Mr. Thomas & Ms. Deborah Wallace	Dr. Ashley Walvoord
Dan & Angela Butler-Franco	Ms. Jamie Hanna	Ms. Eileen T. Meeks	Mr. Michael Ward	Mr. Robert Van Nice
Mrs. Mary Allison Callaway	Sara Harlow	Ms. Elizabeth G. Menaghan	Mr. Robert Sievers	Mr. Tom Wedell
Ms. Loretta V. Cangialosi	Mr. Christopher Harris	Mr. Douglas & Ms. Areatha Y. Mendenhall	Ms. Alice Singdahlsen	Ms. Ruth Weiler
Ms. Marie C. Canny	Ms. Margaret Hart	Meredith Operations Corporation	Pratima K. Singh	Ms. Valerie S. Wendling
Mr. Daniel & Mrs. Amanda Cantor	Patricia Hayenga	Steven Mills	Mitchell K. Slagerman	Ms. Mary L. Wetter
Mr. Robert D. Carter	Mr. Patrick Hayes	Mr. John J. Moosy	Mr. Joseph M. Smierciak	The William F. & Mary Louise Wischmeyer Family Foundation
Mrs. Jennifer A. Carver	James Henkel	Mr. Bill Morkill	Mr. David B. Smith	Mr. PJ & Ms. Megan Williams
Carylon, Julius & Marcie	Herbert & Lillian Heilpern Family Foundation	Mr. William & Ms. Mary Sue Morrill	Donna Geckler Solod	Delise Williams
Hemmelstein Foundation	Mr. Jeff F. Herring	Mr. Rick Morris	Mr. Norman M. Spieler	Mr. Paul & Ms. Cynthia Wilson
Mr. Ricardo DeOliveira & Ms. Mary Anne Casey	Mr. Lawrence Hess	Don Murphy	Ms. Darlene Spillers	Mr. Rick & Ms. Paulette Witt
Ms. Carol Casprowitz	Elizabeth & Andrew Hibel	Mr. Robert & Ms. Barbara Musgrove	Mr. David R. & Ms. Ann M. St. Germain	Ms. Sherryll A. Woods
Ms. Mary L. Clark	Ms. Marcia Hobart	Ms. Maizy Myers	Landon St. Gordon	Mrs. Sue T. Yount
Mr. Michael & Ms. Christine Clarke	Honey Perkins Family Foundation	Erin Myers	Mr. Mark & Ms. Barbara Stampfl	Ms. Jean M. Zajac
Ms. Caroline M. Corbin	Mr. David & Mrs. Sharon Howell	Ms. Sandy Nachman	Mr. Robert Stephen	
Coughlin-Sanders Foundation	Hugh McKenna Lynch Memorial Fund	National Christian Foundation	Mr. Robert Stephens	
Mrs. Diana Cutler	Liz Hulsey	Carolinas	Mr. Robert J. Stets, Jr. & Ms. Lena Lee	
Ms. Betty Davis	Julie Huval	Ms. Iris Nelson-Schwartz	Wayne Stockton	
Ms. Dorothy Dayton	Gina & John Ikenberry	Mr. Bruce Nesbitt	Jennifer Stokes	
Ms. Nancy De Fren	Mr. Frank & Mrs. Carol M. Infusino	Mr. John H. Nickles	Carol Stubblefield	
Mr. Robert Dennis	Mrs. Marcia Jeffries	Mr. John S. Nielsen	Mr. Leonard & Ms. Margo Sullivan	
Ms. Pamela J. Deprez	Jefferies LLC	Mr. David Obrien	Mr. Keith & Ms. Catherine Swaby	
Mr. & Mrs. Dudley Diebold	Mr. Brad Jensen	Mr. Darrell P. O'Brien	Mr. Donald Swanson	
Mr. David & Ms. Jenny Dinoffer	The John A. Rodger, Jr. Foundation	Mr. Stephen O'Brien	Sylvia Ratner Foundation	
Mr. Morris D. & Mrs. Jill Dunn	Mr. Thomas H. Johnson	Ms. Margarita Olivares	Charlotte T. Tahk	
Mr. Douglas Easton	Ms. Cheryl Johnson	Mr. Michael A. Pargee	Tau Gamma Delta Sorority Inc.	
Edgard & Geraldine Feder Foundation	Ms. Cheryl Jordan	Ms. Marilyn Petro	Mr. Edwin Taylor	
Ms. Gwen D. Ellington	Mr. & Mrs. David Jordan	Ms. Mary S. Philp	Don & Anne Teddlie	
Mrs. Patricia Elliott	Ms. Eva Kessler	Mr. Keith Pippard	Ms. Barbara Teichert	
Kim Ellis	Ms. Barbara Kissinger	Mr. Thomas* & Ms. Lisa Plath	Ms. Barbara A. Tenenbaum	
Estate of Ellin P. Greene	Ms. Claire Kowalski	Pledgeling Foundation	Mr. Jeff & Ms. Cathie Thermond	
Falmouth Lions Club	Mr. Fred Krimm	Ms. Karen B. Possner	Mr. Lawrence B. Thomas	
D. Ferragano	Dr. Cherie Kuzmiak	Ms. Wendy Rea	Mr. Joe Thornton*	
Mr. Wilford Flyte	Ms. Susan L. Larimer	Ms. Teresa Reel	Kathy Thorson	
Ms. Joy M. Freda	Lautman, Maska, Neill & Company	Ms. Sandra Reinecke	Ms. Ruth Toff	
Ms. Kay Friend	Ms. Kathryn Lawhun	Ms. Joann Reinsel		
Mr. Gerald Furst	Dr. Claudia Lazzaro	The Robert & Marcia Oswald Family Foundation		
Mr. & Mrs. F. Daniel Gabel, Jr.	Ms. Shirley E. Leary	The Robert & Margaret McNamara		
Mrs. Lynnel M. Garabedian	The Leigh Tison Charitable Trust			

*\*Board Members  
+1966 Society Member*

# Fiscal Year 2023 Financials

Reading Is Fundamental is deeply committed to the highest standards of financial responsibility. RIF has consistently proven itself to be a trusted steward of donations, responsibly allocating resources to maximize impact and uphold transparency.

Our commitment to awareness, impact, and sustainability has allowed RIF to receive the endorsement of some of the most prestigious charity watch organizations and consumer advocates. We are proud to be worthy of their trust and hope that you will take time to review our financials, results, and ratings as key indicators of our strong commitment to being worthy of your trust.



## STATEMENT OF FINANCIAL POSITION

September 30, 2023

	2023
<b>ASSETS</b>	
Cash	\$ 8,699,583
Pledges and other receivables, net	2,984,862
Federal grant receivable	-
Investments	8,936,203
Prepaid expenses and other assets	1,075,652
Operating right-of-use asset	1,486,755
Property, net	<u>459,760</u>
<b>TOTAL ASSETS</b>	<b><u>\$ 23,642,815</u></b>
<b>LIABILITIES AND NET ASSETS</b>	
<b>LIABILITIES</b>	
Accounts payable and accrued expenses	\$ 322,484
Book awards payable	551,145
Accrued payroll and benefits	243,736
Deferred revenue	58,420
Deferred rent and lease incentives	-
Operating lease liability	<u>1,782,447</u>
<b>TOTAL LIABILITIES</b>	<b><u>2,958,232</u></b>
<b>NET ASSETS</b>	
Without donor restrictions	13,106,331
With donor restrictions	<u>7,578,252</u>
<b>TOTAL NET ASSETS</b>	<b><u>20,684,583</u></b>
<b>TOTAL LIABILITIES AND NET ASSETS</b>	<b><u>\$ 23,642,815</u></b>

## STATEMENT OF ACTIVITIES

### For the Year Ended September 30, 2023

	Without Donor Restrictions	With Donor Restrictions	Total
<b>REVENUE AND SUPPORT</b>			
Contributions	\$ 3,305,526	\$ 4,700,293	\$ 8,005,819
Donated goods and services	3,454,378	–	3,454,378
Subscriptions and contracts	1,183,934	–	1,183,934
Investment income, net	712,266	342,962	1,055,228
Federal grants	743,571	–	743,571
Other revenue	597,849	–	597,849
Net assets released from restrictions:			
Satisfaction of time restrictions	28,000	(28,000)	–
Satisfaction of program restrictions	6,273,432	(6,73,432)	–
<b>TOTAL REVENUE AND SUPPORT</b>	<b>16,298,956</b>	<b>(1,258,177)</b>	<b>15,040,779</b>
<b>EXPENSES</b>			
Program Services:			
Community literacy awareness	5,021,214	–	5,021,214
Print programs	3,933,120	–	3,933,120
Digital programs	2,121,048	–	2,121,048
<b>TOTAL PROGRAM SERVICES</b>	<b>11,075,382</b>	<b>–</b>	<b>11,075,382</b>
Supporting Services:			
Fundraising	2,017,002	–	2,017,002
Management and general	1,472,208	–	1,472,208
<b>TOTAL SUPPORTING SERVICES</b>	<b>3,489,210</b>	<b>–</b>	<b>3,489,210</b>
<b>TOTAL EXPENSES</b>	<b>14,564,592</b>	<b>–</b>	<b>14,564,592</b>
CHANGE IN NET ASSETS	1,734,364	(1,258,177)	476,187
<b>NET ASSETS, BEGINNING OF YEAR</b>	<b>11,371,967</b>	<b>8,836,429</b>	<b>20,208,396</b>
<b>NET ASSETS, END OF YEAR</b>	<b>\$ 13,106,331</b>	<b>\$ 7,578,252</b>	<b>\$ 20,684,583</b>

# Fiscal Year 2023 Board of Directors

## OFFICERS AND EXECUTIVE COMMITTEE

**Jack Remondi**

*Chairman of the Board*

**Thomas Plath**

*Vice Chair*

Senior Vice President

Human Resources & Corporate Affairs

International Paper

**J.J. Johnson**

*Secretary*

Senior Advisor

Fidelity Investments

**Marc Walby**

*Treasurer*

**Alicia Levi**

*President & Chief Executive Officer*

Reading Is Fundamental

## BOARD OF DIRECTORS

**Michelle Mesack**

Head of Federal Government Relations

JPMorgan Chase & Co.

**Emily Moore**

Vice President of Business

& Commercial Operations

GestVision

**Michelle Murphy**

Vice President of Human Resources

Trane Technologies

**Kevin Smithson**

Washington DC Metro Office Managing Partner

PricewaterhouseCoopers LLP

**Joe Thornton**

President

Scooter's Coffee

**Rick Zimmerman**

Retired Vice President

Sunny Delight Beverages Co.



## LEGAL DESIGNATION OF READING IS FUNDAMENTAL

Reading Is Fundamental is a nonprofit 501(c)(3) tax-exempt organization. Our legal name and address are Reading Is Fundamental, 750 First Street, NE Suite 920, Washington, DC 20002

Federal tax identification number: 52-0976257

## DONATE TO RIF

Learn about the variety of ways that you can support RIF: Visit [RIF.org](http://RIF.org), contact us at [Development@RIF.org](mailto:Development@RIF.org) or call 1-877-RIF-READ (1-877-743-7323).

All gifts to RIF support our work to provide free print and digital books to children, enriching supplementary content and resources, and support for educators, families, and volunteers.