



Reading Is Fundamental

FISCAL YEAR 2024 ANNUAL REPORT

Reading
Is Fundamental.

until every child reads

Leadership Message

As we reflect on the remarkable year of 2024, we are deeply inspired by the unwavering dedication of our supporters who share our belief that fostering a nation of lifelong readers is a vision worth pursuing. Together, we recognize that by building a reading model grounded in joy, we are cultivating a generation of motivated, engaged young readers who will carry the power of literacy forward into their futures.

As we enter our 59th year, our commitment to this mission remains as strong as the day our founder, Margaret McNamara, hosted the very first book celebration event in November 1966 at a Washington, D.C. elementary school. Throughout the decades, Reading Is Fundamental (RIF) has stayed true to our core principles of book access, choice, and engagement. While these elements continue to guide our work, we are proud of how RIF has evolved to meet the needs of children, educators, and families in today's ever-changing landscape. Whether it's supporting a local family literacy night for middle school students, launching a dynamic digital platform for early childhood learners, or building new reading corners in libraries with limited resources, every initiative, every moment, and every book is designed to inspire the joy of reading. We know that integrating reading joy with the science of reading sets all children on the path to becoming skilled, confident readers. This is the foundation of our work, and it drives every effort we make to ensure literacy thrives in schools and homes across the country.

Looking ahead, you have our firm commitment that RIF will remain laser-focused on fostering a culture of literacy everywhere—whether in the classroom, at home, or in the community. We will continue to get books and resources into the hands of more children, empowering them with the tools they need to succeed.

However, none of this important work would be possible without the extraordinary generosity of our donors, foundations, and corporate partners. We are continually in awe of your commitment to our mission and incredibly grateful for the trust you place in us. Your support enables us to make a meaningful impact, and together, we are building a brighter future through literacy.

Thank you for your continued partnership. Here's to another year of inspiring the joy of reading, and to creating a nation of lifelong readers.

Warmest regards,



Jack Remondi
Chairman of the Board



Alicia Levi
President & CEO



In 2024, you made an impact!

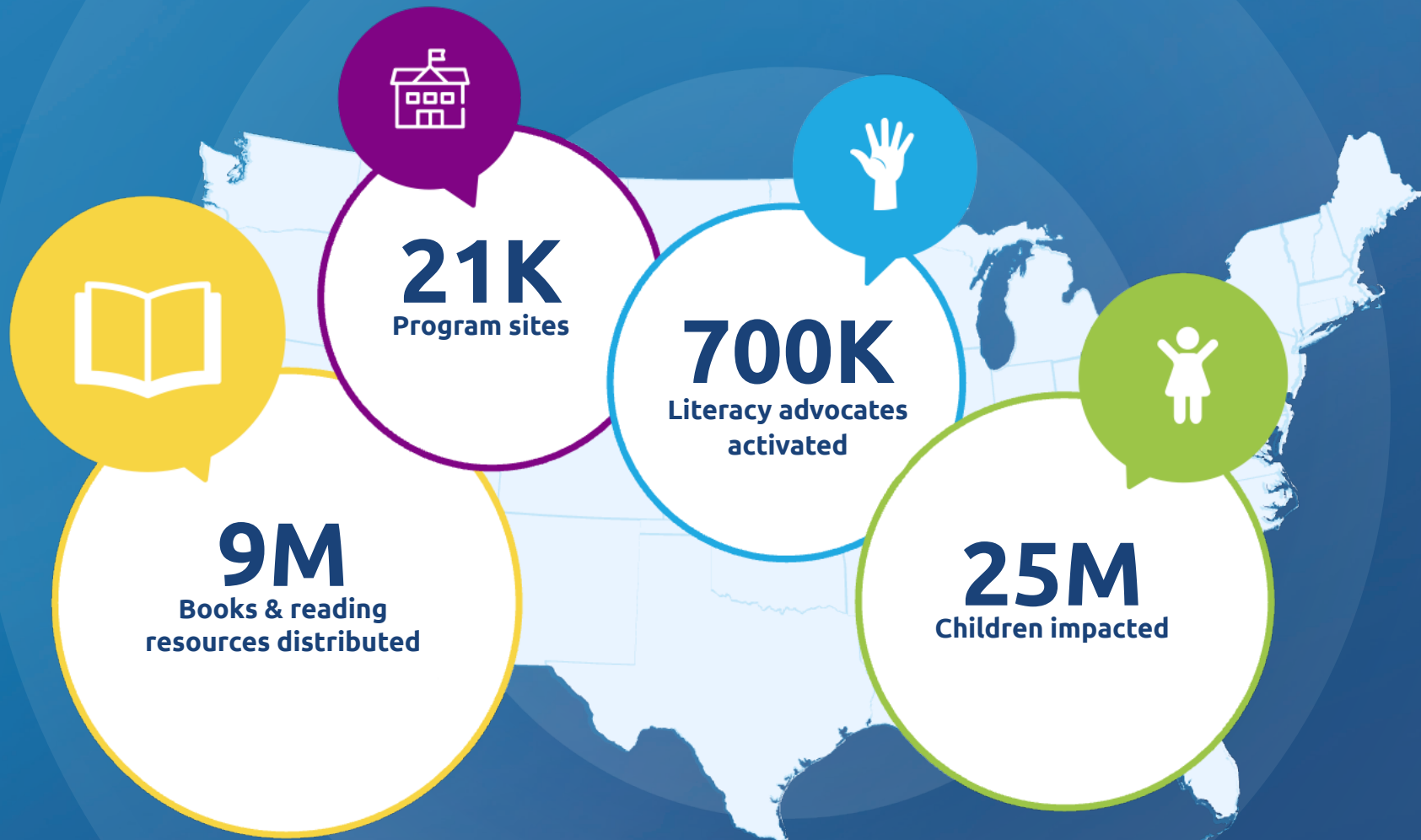

To learn more about
RIF's impact visit:
RIF.org/ImpactFY24



Book Ownership Solutions

In some of the lowest-income neighborhoods, there is just 1 book for every 800 children.

Research demonstrates that the presence of books in the home impacts academic outcomes for children. RIF addresses the critical need for book ownership through these programs.

Books for Ownership

RIF's flagship reading program, Books for Ownership, enables children to select new, age-appropriate books to take home and own and is supported by resources for families, educators, and local literacy advocates to create a culture of reading. This year, Books for Ownership events often featured added ways to provide books to children, including the installation of RIF reading corners in schools, read-aloud in a bag classroom kits, and literacy kit distributions.

Skybrary

Skybrary is RIF's carefully curated digital library of eBooks and video explorations for children ages 2 to 9. This interactive library, for use in the classroom and at home, offers nearly 1,000 children's books from celebrated authors, illustrators, and leading publishers.

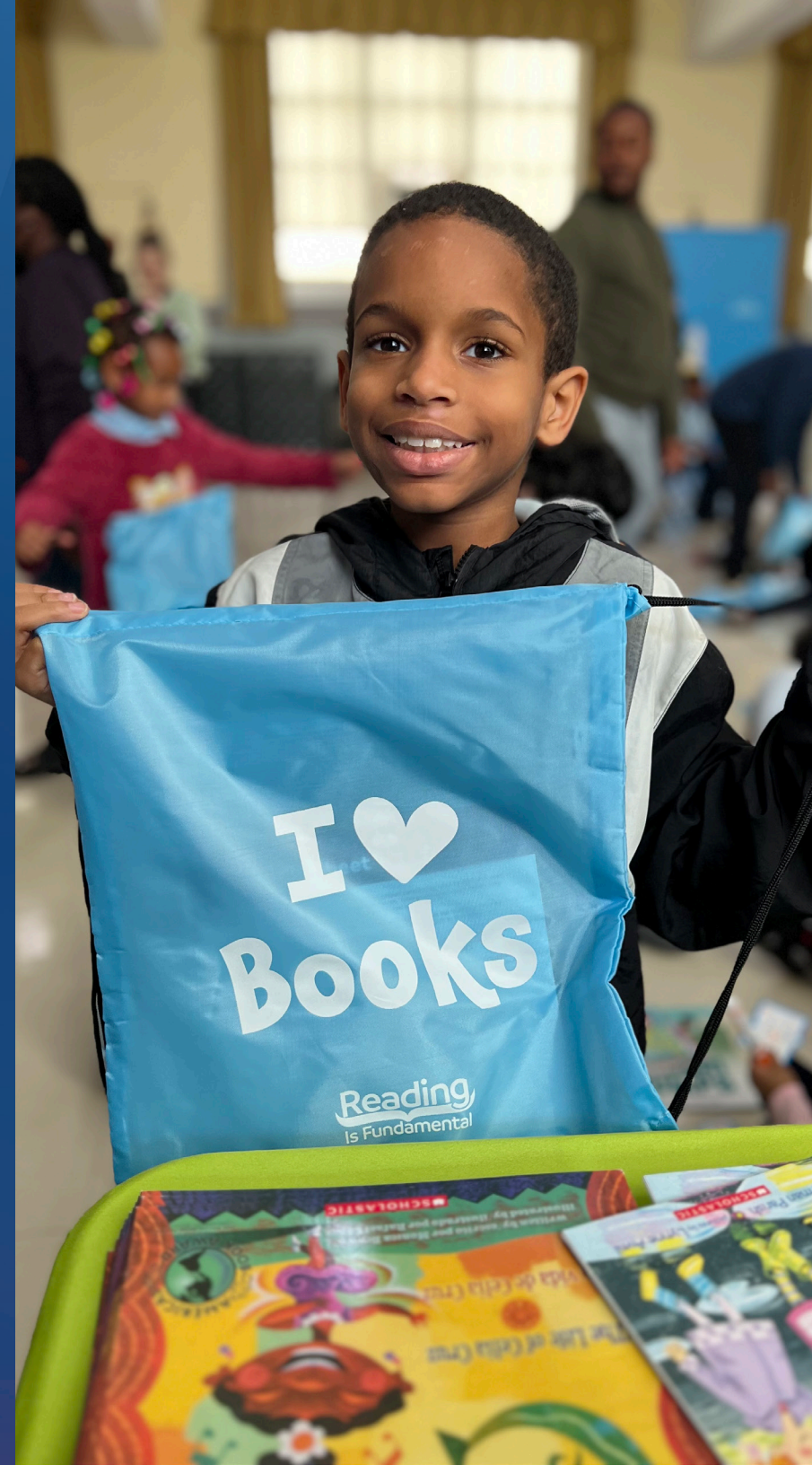



Reading
Is Fundamental



Language Comprehension and Literacy Support

RIF provides research-backed solutions for families, educators, and literacy advocates to create a community of reading support leading to an increase in students' reading frequency, motivation, enjoyment, and confidence.

Read for Success

Read for Success is an interactive read-aloud solution that uses high-quality, diverse, interdisciplinary books with research-backed strategies and activities to engage children in the reading experience along with student books to take home and own to support independent reading. This includes comprehensive enrichment resources for both educators and families.

Literacy Central

(RIF.org/Literacy-Central)

Literacy Central is an award-winning, digital destination for families, educators, and volunteers with over 30,000 free reading resources that support the books children and educators turn to every day. Each book that RIF distributes includes supplemental literacy resources, many of them standards-aligned to create greater reading engagement.

Literacy Network

(RIF.org/Literacy-Network)

Literacy Network is RIF's online community support center offering a suite of resources, information, and tools to support RIF program implementation, community capacity building, and local literacy impact. It serves as a one-stop destination for educators, volunteers, and families to access turnkey, customizable solutions.



“

Students having choice and assuming ownership in what they read plays an important role in the development of the love of reading. This program enabled that. I couldn't have done it without your help. Thank you!”

-Library Media Specialist, Belmont Public School

Reading Engagement

RIF provides free opportunities for reading engagement all year round to ensure there is new, timely, and meaningful content to drive reading joy and excitement in school and at home. We continuously seek opportunities to re-energize and motivate our nation's children to read.

Rally to Read:

This is an annual 6-month reading engagement initiative anchored on monthly themes, read-alouds by popular children's authors and illustrators, reading activities, a pledge to read 100 books, and a book giveaway sweepstakes for educators. Rally to Read 100 provides educators and families with new content during the critical back-to-school time to excite young readers each month and culminates during National Reading Month in March with our Reading Inspires! live, webcast event.

RIF's Summer of Action-Packed Pages:

The summer months are a critical time for families to support children's reading engagement and ensure they don't experience the dreaded "summer slide," where students lose months of learning when out of school. To keep children reading and active, RIF offered free engaging reading resources that empowered families with fun, ready-to-use booklists, an active array of free read-alouds, including one by acclaimed author, Meg Medina, and related activities to make reading a part of everyday summer fun.



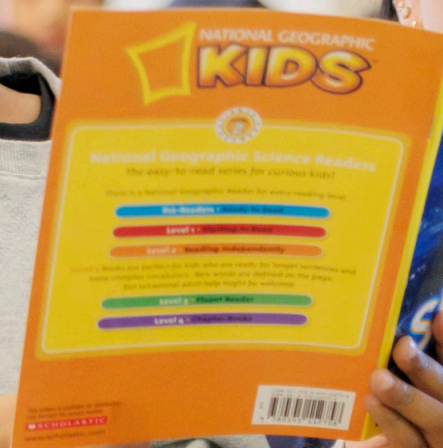

Partners in Literacy

Thank you to our partners in literacy who generously give time, energy, and resources to ensure children have the critical foundation that reading provides.

CORPORATE & FOUNDATIONS



PUBLISHERS AND DISTRIBUTORS



COMMUNITY



Fiscal Year 2024 Donor List

Includes contributions of \$1,000 and above received October 1, 2023 – September 30, 2024.

RIF also recognizes our many supporters not reflected in this report who have helped share reading joy with children across the country.

A BRIGHTER FUTURE BECAUSE OF YOU!

Thanks to all the generous donors, foundations, organizations, and companies who tirelessly work alongside us to improve the literacy rate across the country. Together, we make an impact on the lives of children.

Literacy Benefactors

\$1 Million or more

Amazon
Dollar General Corporation &
Dollar General Literacy Foundation
Macy's, Inc.
PwC Charitable Foundation

Literacy Steward

\$100,000 to \$999,999

AMETEK, Inc.
Barnes & Noble
The Bingham Trust
Estate of Harold Sholk+
International Paper
Mr. David E. & Mrs. Pamela K.
Leonard+
Mr. Mike & Ms. Christy Moberly+
Nordsee Trust+
Pitney Bowes Inc. & Pitney Bowes
Foundation
Mr. John* & Mrs. Judith Remondi+
Sinclair, Inc.
Sylvamo Corporation
Trane Technologies
UGI Utilities, Inc.

Literacy Patron

\$50,000 to \$99,999

Anonymous
The Brown Family Trust+
Driscoll's Berries
GEICO
Mr. J.J. Johnson*+
KIA
Lisa & Douglas Goldman Fund
O'Reilly Automotive Foundation

Scooter's Coffee
The Stocker Foundation

Literacy Sponsor

\$25,000 to \$49,999

Mr. James Austin+
Baltimore Community Foundation
Mr. LeVar Burton+
E. & J. Gallo Winery
Estate of Richard M. Jacobs+
The Lawrence A. Sanders
Foundation, Inc.+
Navient Community Fund of the
Delaware Community Foundation
The Nellie Mae Education
Foundation
Rundgren Foundation+
Mr. Kevin P.* & Ms. Beth A.
Smithson+

Literacy Champion

\$10,000 to \$24,999

Bound to Stay Bound Books
Foundation
The Chris and Melody Malachowsky
Family Foundation+
Edward J. Muto Trust+
Estate of Theresa K. Mahoney+
Mr. Mike Guthrie+
Fidelity Investments
The Kettering Family Foundation+
The Lois H. Ruttenberg Trust+
Mann Family Foundation+
Michelle* & Jeff Murphy+
Mrs. Lynda Johnson Robb & The
Honorable Charles S. Robb+

Robert I. Schattner Foundation+
Ms. Elizabeth H. Shattuck+
Mr. David Wolf+
Ms. Carol J. Zielski+

Literacy Mentor

\$5,000 to \$9,999

Mr. Martin J. Adams
Anonymous
Mr. Max & Ms. Elaine R. Appel
Beaverkill Foundation, Inc.
Mr. Dennis & Ms. Janet Bedell
Ms. Arlene K. Blaker
Mrs. Susan Okie Bush
Mr. Jeffrey L. Dennis
Mr. Ronald F. & Mrs. Andrea M. Foisy
Mr. Delbert R. French, II
Ms. Katharine Garstka
Dal & Pat Jensen
Mr. Mark & Ms. Katherine Lefanowicz
Ms. Laura Lucas
Ms. Linda S. Marshall
Ms. Marjorie A. Mlodzik
Ms. Meredith Murphy
Ms. Barbara M. Neal
Mr. Jeffrey & Ms. Catherine Olson
Mrs. Margaret McNamara Pastor
Ms. Karen B. Possner
Ms. Susanne Spangler
Mr. David Spector
The Strong-Cuevas Foundation, Inc.
Susan Stuart Seiler Family
Foundation
Mr. Fred & Ms. Barbara Van Looy
Mr. Melvin & Ms. Kathy Y. Wheeler
Ms. Willow Winters
Ms. Simone Wu*

Literacy Partner

\$2,500 to \$4,999

ACCO Brands USA LLC
Anonymous
Ms. Leonie Anteby
The Arthur M. Goldberg & Veronica
Goldberg Foundation
Beazley USA Services
Mr. Richard E. Bradley
Mr. Thomas L. Braje
Ms. Barbara Burgan
Ms. Patricia R. Callone
Neva G. Curoe
Ms. Elizabeth Cushman
Ms. Betty Davis
Mr. Christopher DiMattia
Ms. Mary Evans
Ziyi Gao
Mr. Joel P. & Mrs. Jackie Gebbie
Mr. Klaus Geiser
Mr. David Hauldren
Mr. Christopher M. Hill
ION Group
Ms. Angela Y. Jones*
Mr. Edward Killian
Mr. Stephen & Ms. Rebecca Laxton
Mr. Frank & Mrs. Alicia Levi*
Ms. Sue Lonoff de Cuevas
Lorna MacDougall
Ms. Heather Mason
Mrs. Heather McGinn
Ms. Michelle Mesack*
Mythical Entertainment
Mr. Bruce Nesbitt
Ms. Margarita Olivares
Penguin Random House LLC
Mr. Scott Power & Ms. Channing
Dungey

Ms. Marianne Rossi
Ms. Rita Scott
Mr. Gary Sernovitz & Ms. Molly Pulda
Mr. Michael Sutton
Mr. Keith & Ms. Catherine Swaby
Mr. Donald Swanson
Ms. Barbara Tavernier
Ms. Patricia M. Vaurio
Ms. Ruth Weiler
Ms. Sara M. Wright
Mr. Rick Zimmerman

Literacy Friend

\$1,000 to \$2,499

Mr. W. D. & Ms. Cheryl Adams
Ms. Kathy Adams
Mr. Alex Allen
The Allyn Foundation, Inc.
Ms. Rosita Ananthanayagam
Mr. John Dekker Anderson & Ms.
Marie Josephe Anderson
Ms. Kirsten A. Anderson
Anonymous
Ms. Nancy Anthony
Stuart S. Applebaum Giving
Foundation
Ms. Justine Archer
Mr. Steven & Mrs. Laurie Augustino
Mr. Robert & Ms. Ann Baisden
Ms. Sandra S. Baldwin
Ms. Joan C. Barnhart
Ms. Janneke Baske
Ms. Ann Baum
Ms. Ruth Beaman
Ms. Nancy Beeuwkes
Mr. Thomas J. Benigno
Ms. Claudia J. Benike
Mr. Michael Bernstein

*Board Members • +1966 Society Member

To learn more about The 1966 Society, please visit RIF.org/1966society.

Ms. Pat Bianconi	Mr. Meyer Eisenberg	The John A. Rodger, Jr. Foundation	Ms. Anita Ohmit	Mr. Edwin Taylor
The Big Dog Fund	Ms. Gwen D. Ellington	Mr. Thomas H. Johnson	Ms. Kathleen Otter	Mr. Don & Mrs. Anne Teddlie
Ms. Joan Birchenall	Mr. Denis Esposito	Ms. Cheryl Johnson	Mr. Michael A. Pargee	Ms. Barbara Teichert
Ms. Linda C. Bischoff	Ms. Judy Etherington	Mr. & Mrs. David Jordan	Major William G. Peters, USMC, Ret.	Ms. Bonnie J. Terrell
Hille Blackshaw	Mr. James Fallon	Mr. Stanley Kaczynski	Mr. Kenneth M. & Mrs. Robin C. Phillips	Mr. Jeff & Ms. Cathie Thermond
Mr. David H. & Mrs. Mary B. Blair	Ms. Valerie Favre	Keenan & Associates	Ms. Doris Piatak	Ms. Ruth Toff
Ms. Ruth Botstein	Mr. John A. Fetcho	Mr. W. Robert & Mrs. Lois A. Kemp	Mr. Thomas* & Ms. Lisa Plath	Ms. Lillian Tomlinson
Mr. William J. Boyle	Ms. Katharine C. Fischer	Ms. Joan Kenna	Mrs. Rhoda Poenisch	Ms. Valerie Tootle
Ms. Susan Brandel	Ms. Patricia Flavin	Mr. Robert & Ms. Wendy Kenney	Mrs. Virginia T. Pond	Ms. Marilyn Torget
Mr. Thomas Brody	Mr. Steven Forman	Dr. Shyam Kishan	Ms. Robin L. Poppe	Mr. Ted & Ms. Sandy Tozer
Mr. John V. Bryson, Jr.	Ms. Jane Franklin	Ms. Barbara Kissinger	Mr. Rodney Pray	Mr. Henry F. Turner
Ms. Carolyn Bucksbaum	Mr. Bernard Friedman	Mr. James T. Knowles	Mr. Michael J. Pruss	Ms. Beverli S. Uithoven
Mr. Theodore Bunnell	Mr. Mark C. Fugate	Mr. Eugene & Ms. Caroline Kogan	Ms. Laurel Przybylski	Ms. Anna Valadez
S. Kay Burnett	Mr. & Mrs. F. Daniel Gabel, Jr.	Ms. Betty M. Kong	Ms. Sandra Reinecke	Mr. Robert Van Nice
Dr. Sandra Bush	Miss Adele Gagliardi	Mr. Stephen Kotkin	Ms. Joann Reinsel	Ms. Molly Vanderloo
Daniel & Angela Butler-Franco	Mrs. Lynnel M. Garabedian	Mr. Fred Krimm	Mr. Bryan & Mrs. Colleen Riffe	Mr. Felix Villa
Mrs. Mary Allison Callaway	Ms. Betty R. George	Ms. Barbara Landes	Ms. Carol Riggs	Ms. Pauline Vorderstrasse
Mr. John Campbell	Ms. Ann V. Gilman	Mr. James D. Lautar	Ms. Jennifer J. Robb	Mr. Robert K. Wagner
Ms. Loretta V. Cangialosi	Ms. Cathy Glaser	Lautman Masko Neill & Company	The Robert & Margaret McNamara	Carey Wall
Ms. Marie C. Canny	Sam Goljahi	The Leigh Tison Charitable Trust	Foundation 3	Mr. Thomas & Ms. Deborah Wallace
Mr. Daniel & Mrs. Amanda Cantor	Ms. Charlotte Goode	Mr. Laurence R. Lerner	Mr. Jeremy Roberts	Dr. Ashley Walvoord
Ms. Felicia Cappadona	Mr. Max Goodman	Linda Buckelew Family Charitable Fund	Ms. Sarah A. Robinson	Mr. Michael Ward
Mr. Robert D. Carter	Ms. Lorraine Gorman	Ms. Joyce Lindberg	Ms. Patricia Rogers	Ms. Jeanne B. Ware
Carylon, Julius & Marcie	Ms. Cecelia Gorman	Ying Par Y. Love	Mrs. Marcia Rosen	Mr. Tom Wedell
Hemmelsstein Foundation	The Greenspan Foundation	Mr. Stewart Macaulay	Ms. Kathleen Rosenblum	Ms. Harriet Weiss
Mr. Ricardo DeOliveira & Ms. Mary	Ms. Maryann Gregorek	Mr. Roger Macfarlane	Ms. Joanne Rupp	Mr. John H. Wenderoth
Anne Casey	Mr. Andrew Griffiths	Ms. Mary E. MacKenzie	Mr. Leon F. & Mrs. Frances G. Sachs	Ms. Mary Weschler
Ms. Carol Casprowitz	Mr. Frank Grobman	Mr. Bruce MacLeish	Mr. Howard A. & Ms. Eileen Sarasohn	The William F. & Mary Louise
Mr. James Chamberlain, Sr.	Mr. John & Ms. Irene Grubbs	Mr. Harald Mangold	Ms. Eleanor S. Sather	Wischmeyer Family Foundation
Ms. Helen Chang	Mr. John C. Grzeskiewicz	Mr. Edward Markushewski	Mrs. Marian Schain	Ms. Teresa Wolfe
Ms. Janet M. Chapman	Mr. Ian & Ms. Dianne Guterman	Ms. Carol Matusky	Ms. Cathy Schottenstein	Wolff Family Charitable Trust
Ms. Mary L. Clark	Dr. Henry J. Gwiazda	Mr. John Mauriel	Mr. & Mrs. Ethan Schrader	Ms. Sherryl A. Woods
Mr. Michael & Ms. Christine Clarke	Ms. Mary Hallock	Ms. Tamika Maxwell	Ms. Joann Schwentker	Ms. Diana Wortham
Ms. Dorothy Clayton-Morrison	HAM SAM Foundation	Ms. Sharon R. McIlrath	Ms. Karen G. Scott	Ms. Helena E. Wright
Ms. Caroline M. Corbin	Mr. Christopher Harris	Ms. Myra K. McKenzie	Ms. Roberta Scull	Ms. Phyllis K. Yorks
Ms. Katherine Cranson	Mr. Patrick Hayes	Ms. Rose McConnell	Mr. Beesham A. Seecharan	Mr. Stephen and Mrs. Prudence Younger
Ms. Margaret Crone	Mrs. Majorie G. Helm	Ms. Gail McCullers	Mr. Mark Shaffer	Mrs. Sue T. Yount
Ms. Margaret Crosby	Ms. Alice Hogan	Ms. Norma McCullough	Ms. Phyllis M. Sharp	Ms. Jill Zabel
Mrs. Diana Cutler	Ms. Erica H. Hollmann	Ms. Fara McMullen	Mr. David M. & Mrs. Elizabeth M.	Ms. Jean M. Zajac
Ms. Clara David	Honey Perkins Family Foundation	Ms. Lucy Medendorp	Sherman	Zebra Marketing
Mr. Joe Jack Davis	Ms. Karen Horny	Mr. & Mrs. Dave Miller	Mr. Robert Sienko	Ms. Rowan A. Zeiss
Ms. Bonnie & Ms. Jill De Clark	Mr. Matthew Hosford	Mr. Steven Mills	Mr. Robert Sievers	
Ms. Nancy De Fren	Ms. Lorraine Hoskins	Mr. William & Ms. Mary Sue Morrill	Mr. Jeffrey M. Singer	
Mr. Jamel J. Demir	Ms. Molly House	Mr. Rick Morris	Mr. Joseph M. Smierciak	
Mr. Robert Dennis	Mr. Phil Houtz	Mr. Lawrence Morton	Mr. Norman M. Spieler	
Mr. Mike Desmarais	Mr. David & Mrs. Sharon Howell	Mr. John Mossel	Ms. Darlene Spillers	
Mr. and Mrs. Dudley Diebold	Hugh McKenna Lynch Memorial Fund	Mr. Robert & Ms. Barbara Musgrove	Mr. Mark & Ms. Barbara Stampfl	
Ms. Sue Dobie	Ms. Barbara Hughes	Ms. Iris Nelson-Schwartz	The Starbucks Foundation	
Mr. Andrew & Ms. Katherine	Ms. Julie Huval	Mr. John H. Nickles	Ms. Louise Steiner	
Donnelly	Mr. Robert D. & Mrs. Sally B. Huxley	Mr. John S. Nielsen	Mr. Cecil Steppe	
Mr. Jeff & Ms. Miranda Dooley	Ms. Jennifer A. Ian	Northern Piedmont Community	Mr. Robert J. Stets, Jr. & Ms. Lena Lee	
Ms. Jennifer Dorian	Mr. Frank & Mrs. Carol M. Infusino	Foundation	Mr. Roger L. Strong	
Mr. M. Douglas & Mrs. Jill Dunn	Ira S. & Anna Galkin Charitable Trust	Ms. Patricia Nossov	Ms. Carol Stubblefield	
Edgard & Geraldine Feder	Ms. Ann Jenkins	Mr. Darrell P. O'Brien	Mr. Leonard & Ms. Margo Sullivan	
Foundation	Mr. Larry & Ms. Marcia Jilk	Ms. Ann O'Dell	Mrs. Katherine Swanson	

Book Guides: Educator & Family

Saturday

A HIP GUIDE FOR EDUCATORS



TIME TO READ



WHILE WE READ

LET'S TALK ABOUT

Saturday

A HIP GUIDE FOR FAMILIES



TIME TO READ



INTENTIONAL TALK

RELATED ACTIVITIES

ADDITIONAL RESOURCES

district
How to Connect to
WELL
First: WFL Guest
Enter Name, Phone,
and Email to be
Connected!

RESTROOMS IN
THE HALLWAY
NEAR THE
ELEVATORS

READ TODAY.
BE A LEADER
TOMORROW.



Maybe the World is
too small ~~and~~ it's not
BUT honestly it's
too

Fiscal Year 2024 Financials

Reading Is Fundamental is deeply committed to the highest standards of financial integrity. Consistently, RIF has proven to be a trusted steward of donations, responsibly allocating resources to maximize our impact and uphold transparency.

Our commitment to awareness, impact, and sustainability has allowed RIF to receive the continued endorsement of some of the most prestigious charity watch organizations and consumer advocates. We are proud to be worthy of their confidence and hope that you will take time to review our financials, results, and ratings as key indicators of our enduring commitment to being worthy of your trust.



STATEMENT OF FINANCIAL POSITION

September 30, 2024

2024

ASSETS

Cash	\$ 8,448,215
Contributions receivable, net	812,666
Contracts receivable	1,225,908
Investments	10,978,950
Prepaid expenses and other assets	1,346,981
Operating right-of-use asset	1,216,824
Property and intangible assets, net	370,773

TOTAL ASSETS

\$ 24,400,317

LIABILITIES AND NET ASSETS

LIABILITIES

Accounts payable and accrued expenses	\$ 609,481
Book awards payable	535,576
Accrued payroll and benefits	313,958
Deferred revenue	44,045
Operating lease liability	1,472,584

TOTAL LIABILITIES

2,975,644

NET ASSETS

Without donor restrictions	14,859,563
With donor restrictions	6,565,110

TOTAL NET ASSETS

21,424,673

TOTAL LIABILITIES AND NET ASSETS

\$ 24,400,317

STATEMENT OF ACTIVITIES

For the Year Ended September 30, 2024

	Without Donor Restrictions	With Donor Restrictions	Total
REVENUE AND SUPPORT			
Contributions	\$ 4,109,598	\$ 3,291,354	\$ 7,400,952
Program service revenue	2,882,667	–	2,882,667
Investment income, net	1,701,721	695,681	2,397,402
Federal grants	1,250,000	–	1,250,000
Donated goods and services	1,073,174	–	1,073,174
Other revenue	61,123	–	61,123
Net assets released from restrictions:			
Satisfaction of program restrictions	5,000,177	(5,000,177)	–
TOTAL REVENUE AND SUPPORT	16,078,460	(1,013,142)	15,065,318
EXPENSES			
Program Services:			
Print programs	5,372,838	–	5,372,838
Digital programs	2,375,045	–	2,375,045
Community literacy awareness	2,157,806	–	2,157,806
Total Program Services	9,905,686	–	9,905,689
Supporting Services:			
Fundraising	2,842,937	–	2,842,937
Management and general	1,576,602	–	1,576,602
Total Supporting Services	4,419,539	–	4,419,539
TOTAL EXPENSES	14,325,228	–	14,325,228
CHANGE IN NET ASSETS	1,753,232	(1,013,142)	740,090
NET ASSETS, BEGINNING OF YEAR	13,106,331	7,578,252	20,684,583
NET ASSETS, END OF YEAR	\$ 14,859,563	\$ 6,565,110	\$ 21,424,673

“

“A big benefit of the RIF event is that students were able to see how important books and reading [are] to everyone. Reading Is Fundamental is a rainbow that feeds young minds and awakes the desire to read.”

- Books for Ownership Implementer, Garfield Elementary School



Fiscal Year 2024 Board of Directors

OFFICERS AND EXECUTIVE COMMITTEE



Jack Remondi
Chairman of the Board



Thomas Plath
Vice Chair
Senior Vice President,
Human Resources & Corporate Affairs
International Paper



J.J. Johnson
Secretary
Senior Advisor
Fidelity Investments



Marc Walby
Treasurer
U.S. Chief Risk Officer, KB Kookmin Bank



Alicia Levi
President & Chief Executive Officer
Reading Is Fundamental

BOARD OF DIRECTORS



Angela Y. Jones
Global Chief People Officer
ACCO Brands



Michelle Mesack
Head of Federal Government Relations
JPMorgan Chase & Co.



Michelle Murphy
Vice President of Human Resources
Trane Technologies



Kevin Smithson
East Region Market Leader
PricewaterhouseCoopers LLP



Joe Thornton
President
Scooter's Coffee



Simone Wu
Senior Vice President, General Counsel, Corporate
Secretary & External Affairs
Choice Hotels International



LEGAL DESIGNATION OF READING IS FUNDAMENTAL

Reading Is Fundamental is a nonprofit 501(c)(3) tax-exempt organization. Our legal name and address are Reading Is Fundamental, 750 First Street, NE Suite 920, Washington, DC 20002

Federal tax identification number: 52-0976257

DONATE TO RIF

Learn about the variety of ways that you can support RIF: Visit RIF.org, contact us at Development@RIF.org or call 1-888-725-4801.

All gifts to RIF support our work to provide free print and digital books to children, enriching supplementary content and resources, and support for educators, families, and volunteers.



Reading
Is Fundamental.
until every child reads